

Company Overview

(Type of Business)

1. Planning, land survey, design, superintendence and consulting services for construction works
2. Planning, land survey, design, superintendence and consulting services for contract work of regional/urban development
3. Investigation and consulting business related to collection, transportation, treatment, recycle and environmental concerns on general waste and industrial waste, as well as removal polluted air, water and soil
4. Residential business and real estate business
5. Manufacturing, selling and rental for machinery facilities, equipment, materials and machines for construction
6. Iron works
7. Management and leasing services for restaurants, entertainment facilities for zoo, botanical gardens, amusement park, play park, or sport facilities for racing park, golf courses, tennis courts, also accommodation such as hotel and Japanese traditional hotels
8. Sales of machinery and equipment for medical uses
9. Planning, design, construction, ownership, administration, maintenance, operation for public facility, such as water and sewage, government office building, public facility for education and culture, industrial waste disposal facility
10. Management for nursing home for the elderly, and related consulting services
11. Generation, supply, distribution of electricity, and related consulting services
12. Services related to the above business

(Permission)

Construction Permit No. :

Minister of land, Infrastructure and Transport Permit
(TOKU - 3) No. 410

(Building Lots

and Buildings Transaction Business License)

Minister of Land, Infrastructure and Transport License
(13) No. 1751

(Registration)

Senior Registered Architect Office: Registration No.500
by Governor of Tokyo

Survey Company Registration: Registration No.(3) - 32013

Construction Consultant Registration: Construction 30 - 1116

ZEB Planner Registration No.: ZEB2020P - 00045 - PG

ISO9001 : MSA-QS-3580

ISO14001 : MSA-ES-165

ISO55001 : MSA-AS-30

(Paid up Capital) 3 billion Yen

(Foundation) 1862

(Establish) 20th July 1931

(Head Office) 4-12-19 Nihonbashi Honcho, Chuo-ku, Tokyo

(Registered Head Office)

1-11 Sakuragicho, Toyama, Toyama prefecture

(Representative)

President & Representative Director Hiroshi Heima

(Number of Employee) < Non-consolidated > 1,199

< Consolidated > 1,586

(June 2021)

(Holders of Main Qualification)

Ph.D. in Engineering : 8

Professional Engineers : 76

First-Class Civil Engineering Work

Execution Managing Engineers : 453

First-Class Architects : 195

First-Class Building Operation and

Management Engineers 400

Executive

(Director and Auditor)

| | |
|-------------------------------------|--------------------|
| Chairman & Director | KAWADA Shinichi |
| President & Representative Director | HEIMA Hiroshi |
| Representative Director | ITO Takami |
| Director | KANEKO Yoshinori |
| Director | KATSUYAMA Masaaki |
| Director | AKAI Keiichi |
| Director | MIYAZAWA Takehisa |
| Director (Part-time) | WATANABE Satoru |
| Director (Part-time) | MATSUZAKI Hiroyuki |
| Director (Part-time) | UCHIUMI Yasushi |
| Standing Statutory Auditor | SATO Yuichi |
| Auditor | MIYATA Kensaku |
| Auditor | NUMADA Masahiro |

(Executive Officer) ※ Concurrently as Director

| | |
|---------------------------------|--------------------|
| ※ President & Executive Officer | HEIMA Hiroshi |
| ※ Senior Executive Officer | ITO Takami |
| Senior Executive Officer | KUGIMIYA Junji |
| Senior Executive Officer | UMEHARA Yoshio |
| ※ Managing Executive Officer | KANEKO Yoshinori |
| ※ Managing Executive Officer | KATSUYAMA Masaaki |
| ※ Managing Executive Officer | AKAI Keiichi |
| ※ Managing Executive Officer | MIYAZAWA Takehisa |
| Managing Executive Officer | KOJIMA Shinichi |
| Managing Executive Officer | KAWABATA Kazunori |
| Managing Executive Officer | INADA Kozo |
| Managing Executive Officer | TOKIME Yuichi |
| Managing Executive Officer | ICHIHARA Hiroshi |
| Managing Executive Officer | CHIBA Mitiya |
| Executive Officer | ICHIKAWA Yoshihiro |
| Executive Officer | TAKAHASHI Tatsuo |
| Executive Officer | WAKITA Kazuhisa |
| Executive Officer | SHIOZAKI Takaaki |
| Executive Officer | NAKAMURA Toyohiko |
| Executive Officer | SHOJI Keizo |
| Executive Officer | HIROHASHI Wataru |
| Executive Officer | YAMAMOTO Toru |
| Executive Officer | FUJII Hitoshi |
| Executive Officer | KUWABARA Tsugushi |
| Executive Officer | MORISHITA Makoto |
| Executive Officer | KAWASHIMA Yasuhiro |

Affiliated Companies

Kenpan Co., Ltd. /Insurance agent

4-5-12 Hongoku-cho, Nihonbashi, Chuo-ku, Tokyo

〒103-0021 TEL: 03-3270-2163

SK creed Co., Ltd. / Construction, Architecture and Reform,

Sales, Leasing and brokerage Real Estate

3-8-16 Iwamotocho, Chiyoda-ku, Tokyo

〒101-0032 TEL: 03-5822-7021

Star General Contractor Co., Ltd. / Architecture and Reform,

Civil Engineering, Construction of Machinery, others

1-11 Sakuragicho, Toyama, Toyama Prefecture

〒930-0082 TEL: 076-431-5571

(Overseas Subsidiary)

Sato Kogyo (S) Pte. Ltd. (SINGAPORE)
Sato Kogyo (M) Sdn. Bhd. (MALAYSIA)
Sato Kogyo Bangkok Co., Ltd. (THAILAND)
Sato Kogyo (CAMBODIA) Co., Ltd. (CAMBODIA)

Company Organization

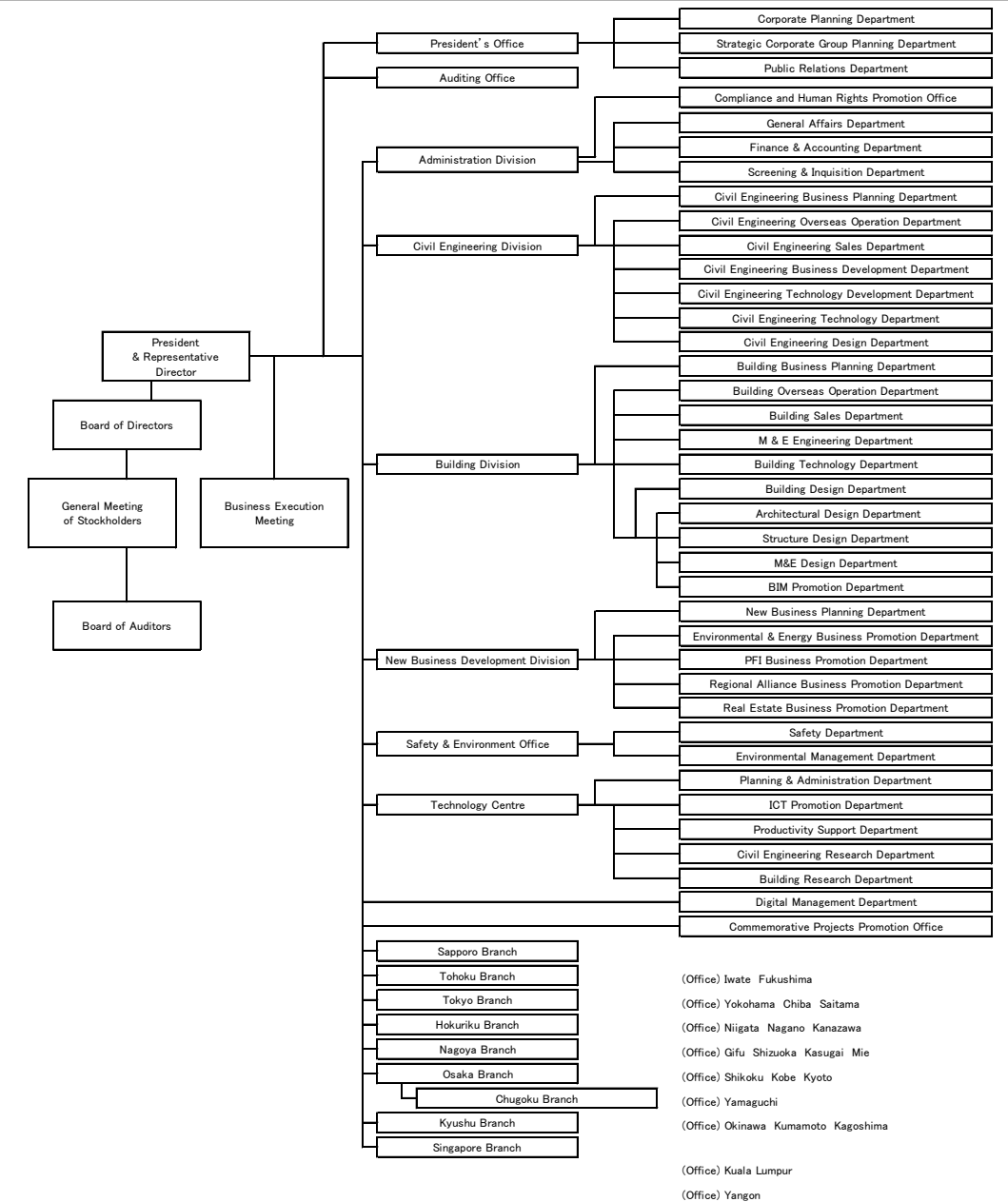

Performance

| | | (Unit : Million Yen) | | | | |
|---|------|----------------------|--------------|--------------|--------------|--------------|
| | | FY 87 | FY 88 | FY 89 | FY 90 | FY 91 |
| Period | From | 2016. 07. 01 | 2017. 07. 01 | 2018. 07. 01 | 2019. 07. 01 | 2020. 07. 01 |
| | To | 2017. 06. 30 | 2018. 06. 30 | 2019. 06. 30 | 2020. 06. 30 | 2021. 06. 30 |
| Secured Orders (Non-consolidated) | | 131, 010 | 166, 202 | 170, 875 | 120, 663 | 131, 721 |
| Revenue | | 145, 589 | 137, 544 | 149, 095 | 152, 928 | 134, 103 |
| Operating Profit | | 2, 932 | 3, 989 | 3, 700 | 3, 192 | 1, 320 |
| Ordinary Profit | | 3, 351 | 4, 156 | 3, 769 | 3, 284 | 2, 122 |
| Profit attributable to owners of parent | | 2, 050 | 3, 816 | 2, 023 | 3, 746 | 1, 213 |

Percentage of Orders by Business (as for 91st fiscal period)

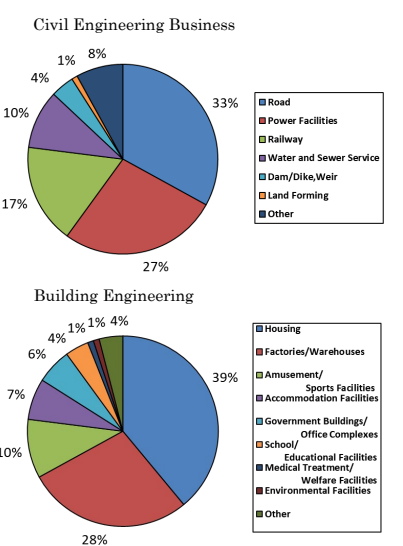

Offices

(Head Office)

Head Office / 4-12-19 Nihonbashi Honcho, Chuo-ku, Tokyo
〒103-8639 TEL: 03-3661-0502
Technology Centre / 1 C30-Block, Suwa, Tsukuba
〒300-2658 TEL: 029-817-5100

(Sapporo Branch)

Sapporo Branch / Nishi 3-19-1, Kita 9-Jo, Kita-ku, Sapporo
〒060-0809 TEL: 011-707-7531

(Tohoku Branch)

Tohoku Branch / 1-10-3 Hon-cho, Aoba-ku, Sendai
〒980-0014 TEL: 022-265-1670

Iwate Office / 4-28 Kaiunbashi-dori, Morioka
〒020-0026 TEL: 019-681-3501

Fukushima Office / 1-16-25 Noda-cho, Fukushima
〒960-8055 TEL: 024-534-1668

(Tokyo Branch)

Tokyo Branch / 4-12-19 Nihonbashi Honcho, Chuo-ku, Tokyo
〒103-0023 TEL: 03-3661-5666

Yokohama Office / 3-39 Onoe-cho, Naka-ku, Yokohama
〒231-0015 TEL: 045-664-8100

Chiba Office / 1-10-10 Matsunami, Chuou-ku, Chiba
〒260-0044 TEL: 043-255-1116

Saitama Office / 2-12-12 Takasago, Urawa-ku, Saitama
〒330-0063 TEL: 048-823-9167

(Hokuriku Branch)

Hokuriku Branch / 1-11 Sakuragi-cho, Toyama
〒930-8515 TEL: 076-431-6531

Niigata Office / 1-1-24 Kamitokoro, Chuo-ku, Niigata
〒950-0994 TEL: 025-245-3103

Nagano Office / 1-16-18 Nakagosho, Nagano
〒380-0935 TEL: 026-226-1593

Kanazawa Office / 1-1-3 Sainen, Kanazawa
〒920-0024 TEL: 076-263-0371

(Nagoya Branch)

Nagoya Branch / 1-2-3 Izumi, Higashi-ku, Nagoya
〒461-8512 TEL: 052-962-7281

Gifu Office / 2-35-3 Honmachi, Tajimi
〒507-0033 TEL: 0572-56-5715

Shizuoka Office / 1-15-21 Nakada, Suruga-ku, Shizuoka
〒422-8041 TEL: 054-654-6697

Kasugai Office / 1-4 Matsushin-cho, Kasugai
〒486-0931 TEL: 0568-35-5078

Mie Office / 1-8-2 Shiohama Honmachi, Yokkaichi
〒510-0854 TEL: 059-347-1220

(Osaka Branch)

Osaka Branch / 1-1-6 Kitahama, Chuo-ku, Osaka
〒541-0041 TEL: 06-6203-7221

Shikoku Office / 1-12-12 Matsushima-cho, Takamatsu
〒760-0068 TEL: 087-835-2351

Kobe Office / 119 Itomachi, Chuo-ku, Kobe
〒650-0032 TEL: 078-333-8311

Kyoto Office / 181 Kitamachi, Roku-jo agaru,
Karasuma-dori, Shimogyo-ku, Kyoto
〒600-8176 TEL: 075-341-1050

(Chugoku Branch)

Chugoku Branch / 1-1-23 Otemachi, Naka-ku, Hiroshima
〒730-0051 TEL: 082-241-2201

Yamaguchi Office / 5-8-20 Marifu-machi, Iwakuni
〒741-0018 TEL: 0827-28-5450

(Kyushu Branch)

Kyushu Branch / 1-17-1 Chiyo, Hakata-ku, Fukuoka
〒812-0044 TEL: 092-645-1621

Okinawa Office / 2-21-3 Izumizaki, Naha
〒900-0021 TEL: 098-855-8006

Kumamoto Office / 6-50-25 Suizenji, Chuo-ku, Kumamoto
〒862-0950 TEL: 096-237-7752

Kagoshima Office / 8-13 Hirano-cho, Kagoshima
〒892-0848 TEL: 099-226-1583

(Overseas Branch-Office)

Singapore Branch / 149 Rochor Road, #04-14/15,
Fu Lu Shou Complex, Singapore 188425
TEL: +65-6336-7333

Kuala Lumpur Office / 405, Level 4, Uptown 2,2, Jalan SS
21/37, Damansara Uptown 47400
Petaling Jaya, Selangor Darul
Ehsan, Malaysia
TEL: +60-3-7728-8000

Yangon Office / #1206 12th Floor, SAKURA TOWER
No.339, Bogyoke Aung San Rd,
Kyauktada T/S, Yangon, Myanmar
TEL: +95(0)1-255-393



SATO KOGYO CO.,LTD.

SATO KOGYO COMPANY PROFILE