

Company Overview

〔Type of Business〕
1. Planning, land survey, design, superintendence and consulting services for construction works
2. Planning, land survey, design, superintendence and consulting services for contract work of regional/urban development
3. Investigation and consulting business related to collection, transportation, treatment, recycle and environmental concerns on general waste and industrial waste, as well as removal polluted air, water and soil
4. Residential business and real estate business
5. Manufacturing, selling and rental for machinery facilities, equipment, materials and machines for construction
6. Iron works
7. Management and leasing services for restaurants, entertainment facilities for zoo, botanical gardens, amusement park, play park, or sport facilities for racing park, golf courses, tennis courts, also accommodation such as hotel and Japanese traditional hotels
8. Sales of machinery and equipment for medical uses
9. Planning, design, construction, ownership, administration, maintenance, operation for public facility, such as water and sewage, government office building, public facility for education and culture, industrial waste disposal facility
10. Management for nursing home for the elderly, and related consulting services
11. Generation, supply, distribution of electricity, and related consulting services
12. Services related to the above business

〔Permission〕
Construction Permit No. :
Minister of Land, Infrastructure and Transport Permit (TOKU - 3) No. 410

〔Building Lots and Buildings Transaction Business License〕
Minister of Land, Infrastructure and Transport License (14) No. 1751

〔Registration〕
Senior Registered Architect Office: Registration No.500
by Governor of Tokyo
Survey Company Registration: Registration No.(4) - 32013
Construction Consultant Registration: Construction 05 - 1116
ZEB Planner Registration No.: ZEB2020P - 00045 - PG
ISO9001 : MSA-QS-3580
ISO14001 : MSA-ES-165
ISO55001 : MSA-AS-30

〔Paid up Capital〕 3 billion Yen

〔Foundation〕 1862

〔Establish〕 20th July 1931

〔Head Office〕 4-12-19 Nihonbashi Honcho, Chuo-ku, Tokyo

〔Registered Head Office〕
1-11 Sakuragicho, Toyama, Toyama prefecture

〔Representative〕
President & Representative Director Hiroshi Heima

〔Number of Employee〕 < Non-consolidated > 1,164
< Consolidated > 1,533
(June 2025)

〔Holders of Main Qualification〕
Ph.D. in Engineering : 8
Professional Engineers : 80
First-Class Civil Engineering Work 438
Execution Managing Engineers : 188
First-Class Architects :
First-Class Building Operation and Management Engineers 387

Executive

〔Director and Auditor〕
Chairman & Director KAWADA Shinichi
President & Representative Director HEIMA Hiroshi
Vice President & Representative Director KATSUYAMA Masaaki
Director TAKAHASHI Tatsuo
Director YOSHII Osamu
Director NAKANO Shingo
Director TANIGUCHI Shinichi
Director (Part-time) WATANABE Satoru
Director (Part-time) EZAKI Masahiro
Director (Part-time) HASEGAWA Harunobu
Director (Part-time) GOTO Kenji
Standing Statutory Auditor SATO Yuichi
Auditor MIYATA Kensaku
Auditor NUMADA Masahiro

〔Executive Officer〕 ※Concurrently as Director
※ President Executive Officer HEIMA Hiroshi
※ Senior Executive Vice President KATSUYAMA Masaaki
Senior Executive Vice President KAWASHIMA Yasuhiro
Senior Managing Executive Officer SHICHIJO Makio
※ Managing Executive Officer TAKAHASHI Tatsuo
※ Managing Executive Officer YOSHII Osamu
※ Managing Executive Officer NAKANO Shingo
Managing Executive Officer HIROHASHI Wataru
Managing Executive Officer MISAWA Satoshi
Managing Executive Officer FUKUSHIMA Atsushi
Senior Executive Officer SHOJI Keizo
Senior Executive Officer YAMAMOTO Toru
Senior Executive Officer NAGAHAMA Akihiro
※ Executive Officer TANIGUCHI Shinichi
Executive Officer TSUBOTA Syuichi
Executive Officer SIMADA Jun
Executive Officer MASUI Yoshihito
Executive Officer FUZIKAWA Tamotsu
Executive Officer HAYAKAWA Junichi
Executive Officer SHIMADA Reiji
Executive Officer KANEDA Shingo
Executive Officer NARUSE Kenji
Executive Officer ITO Tomohiro

Affiliated Companies

Kenpan Co., Ltd. /Insurance agent
4-5-12 Hongoku-cho, Nihonbashi, Chuo-ku, Tokyo
〒103-0021 TEL: 03-3270-2163
SK creed Co., Ltd. / Construction, Architecture and Reform,
Management, Leasing and brokerage Real Estate
3-8-16 Iwamotocho, Chiyoda-ku, Tokyo
〒101-0032 TEL: 03-5822-7021
Star General Contractor Co., Ltd. / Architecture and Reform,
Civil Engineering, Construction of Machinery, others
1-11 Sakuragicho, Toyama, Toyama Prefecture
〒930-0082 TEL: 076-431-5571

〔Overseas Subsidiary〕
Sato Kogyo (S) Pte. Ltd. (SINGAPORE)
Sato Kogyo (M) Sdn. Bhd. (MALAYSIA)
Sato Kogyo Bangkok Co., Ltd. (THAILAND)
Sato Kogyo (CAMBODIA) Co., Ltd. (CAMBODIA)

Company Organization

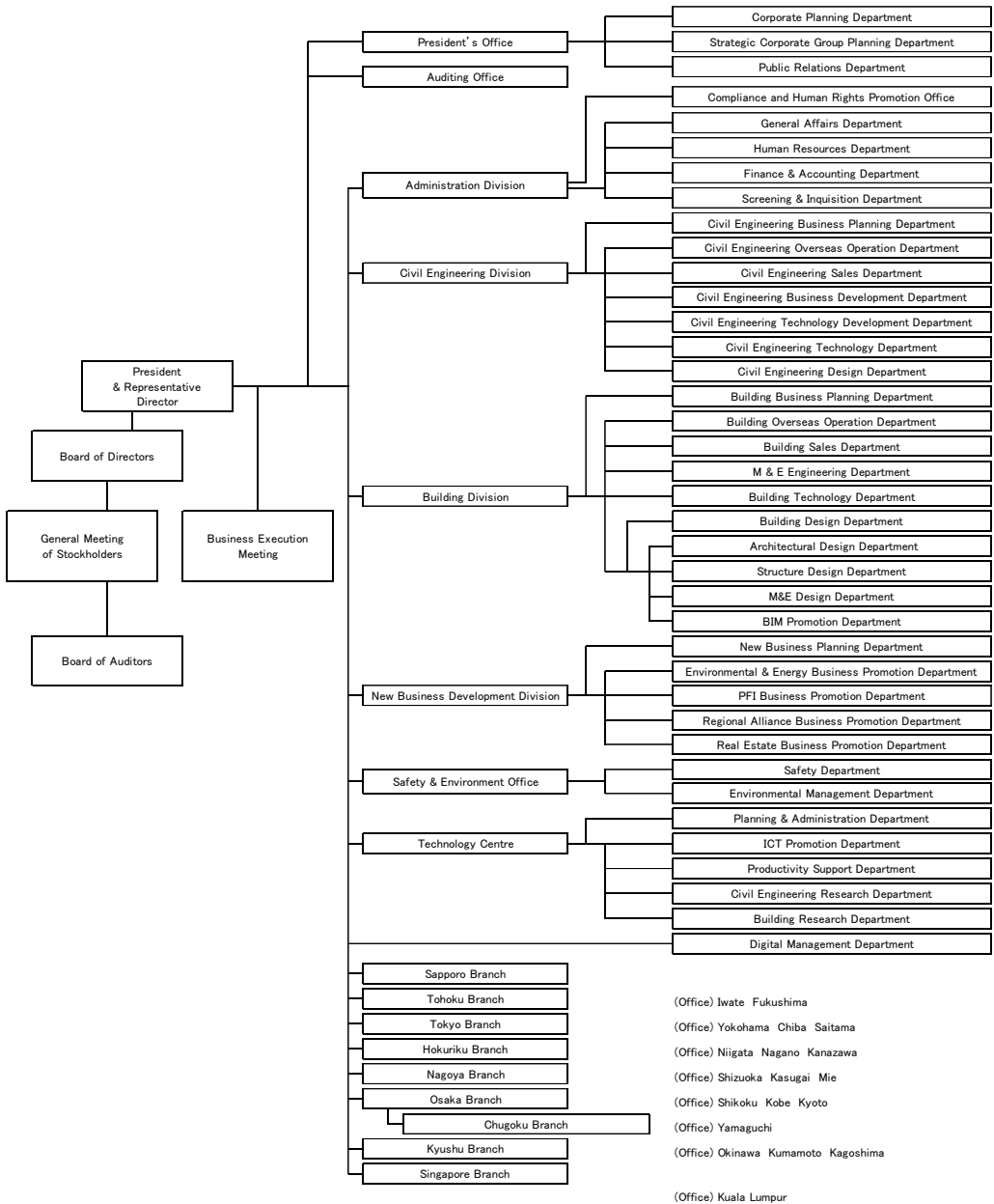

Performance

(Unit : Million Yen)						
FY		FY 91	FY 92	FY 93	FY 94	FY 95
Period	From	2020. 07. 01	2021. 07. 01	2022. 07. 01	2023. 07. 01	2024. 07. 01
	To	2021. 06. 30	2022. 06. 30	2023. 06. 30	2024. 06. 30	2025. 06. 30

Secured Orders (Non-consolidated)	131, 721	183, 687	151, 688	148, 444	141, 351
--------------------------------------	----------	----------	----------	----------	----------

Revenue	134, 103	121, 643	157, 390	161, 745	182, 380
Operating Profit	1, 320	-479	1, 119	2, 469	5, 930
Ordinary Profit	2, 122	1, 764	2, 240	4, 685	8, 618
Profit attributable to owners of parent	1, 213	1, 296	1, 424	2, 927	6, 599

Percentage of Orders by Business
(as for 95st fiscal period)

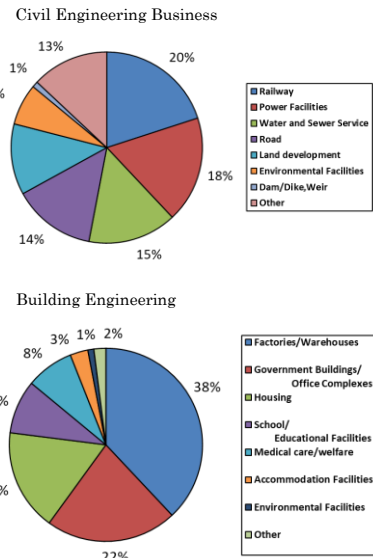

Offices

〔Head Office〕		〔Nagoya Branch〕	
Head Office	／ 4-12-19 Nihonbashi Honcho, Chuo-ku, Tokyo 〒103-8639 TEL: 03-3661-0502	Nagoya Branch	／1-2-3 Izumi, Higashi-ku, Nagoya 〒461-8512 TEL: 052-962-7281
Technology Centre	／ 1 C30-Block, Suwa, Tsukuba 〒300-2658 TEL: 029-817-5100	Shizuoka Office	／1-15-21 Nakada, Suruga-ku, Shizuoka 〒422-8041 TEL: 054-654-6697
〔Sapporo Branch〕		Kasugai Office	／1-4 Matsushin-cho, Kasugai 〒486-0931 TEL: 0568-35-5078
Sapporo Branch	／ Nishi 3-19-1, Kita 9-Jo, Kita-ku, Sapporo 〒060-0809 TEL: 011-707-7531	Mie Office	／13-19 Hamada-cho, Yokkaichi 〒510-0067 TEL: 059-340-9140
〔Tohoku Branch〕		〔Osaka Branch〕	
Tohoku Branch	／ 1-10-3 Hon-cho, Aoba-ku, Sendai 〒980-0014 TEL: 022-265-1670	Osaka Branch	／1-1-6 Kitahama, Chuo-ku, Osaka 〒541-0041 TEL: 06-6203-7221
Iwate Office	／ 4-28 Kaiunbashi-dori, Morioka 〒020-0026 TEL.019-681-3501	Shikoku Office	／1-12-12 Matsushima-cho, Takamatsu 〒760-0068 TEL: 087-835-2351
Fukushima Office	／ 1-16-25 Noda-cho, Fukushima 〒960-8055 TEL: 024-534-1668	Kobe Office	／ 119 Itomachi, Chuo-ku, Kobe 〒650-0032 TEL: 078-333-8311
〔Tokyo Branch〕		Kyoto Office	／181 Kitamachi, Roku-jo agaru, Karasuma-dori, Shimogyo-ku, Kyoto 〒600-8176 TEL: 075-341-1050
Tokyo Branch	／ 4-12-19 Nihonbashi Honcho, Chuo-ku, Tokyo 〒103-0023 TEL: 03-3661-5666	〔Chugoku Branch〕	
Yokohama Office	／ 3-39 Onoe-cho, Naka-ku, Yokohama 〒231-0015 TEL: 045-664-8100	Chugoku Branch	／1-1-23 Otemachi, Naka-ku, Hiroshima 〒730-0051 TEL: 082-241-2201
Chiba Office	／ 11-1 Shinden-cho, Chuo-ku, Chiba 〒260-0027 TEL: 043-306-1743	Yamaguchi Office	／ 5-8-20 Marifu-machi, Iwakuni 〒741-0018 TEL: 0827-28-5450
Saitama Office	／ 2-12-12 Takasago, Urawa-ku, Saitama 〒330-0063 TEL: 048-823-9167	〔Kyushu Branch〕	
〔Hokuriku Branch〕		Kyushu Branch	／ 1-17-1 Chiyo, Hakata-ku, Fukuoka 〒812-0044 TEL: 092-645-1621
Hokuriku Branch	／ 1-11 Sakuragi-cho, Toyama 〒930-8515 TEL: 076-431-6531	Okinawa Office	／ 2-21-3 Izumizaki, Naha 〒900-0021 TEL: 098-855-8006
Niigata Office	／ 1-1-24 Kamitokoro, Chuo-ku, Niigata 〒950-0994 TEL: 025-245-3103	Kumamoto Office	／ 6-50-25 Suizenji, Chuo-ku, Kumamoto 〒862-0950 TEL: 096-237-7752
Nagano Office	／ 1-16-18 Nakagosho, Nagano 〒380-0935 TEL: 026-226-1593	Kagoshima Office	／ 8-13 Hirano-cho, Kagoshima 〒892-0848 TEL: 099-226-1583
Kanazawa Office	／ 1-1-3 Sainen, Kanazawa 〒920-0024 TEL: 076-263-0371	〔Overseas Branch・Office〕	
		Singapore Branch	／ 149 Rochor Road, #04-14/15, Fu Lu Shou Complex, Singapore 188425 TEL: +65-6336-7333
		Kuala Lumpur Office	／ 405,Level 4,Uptown 2,No.2,Jalan SS 21/37, Damansara Uptown 47400 Petaling Jaya, Selangor Darul Ehsan, Malaysia TEL: +60-3-7728-8000



SATO KOGYO CO., LTD.

**SATO KOGYO
COMPANY PROFILE**